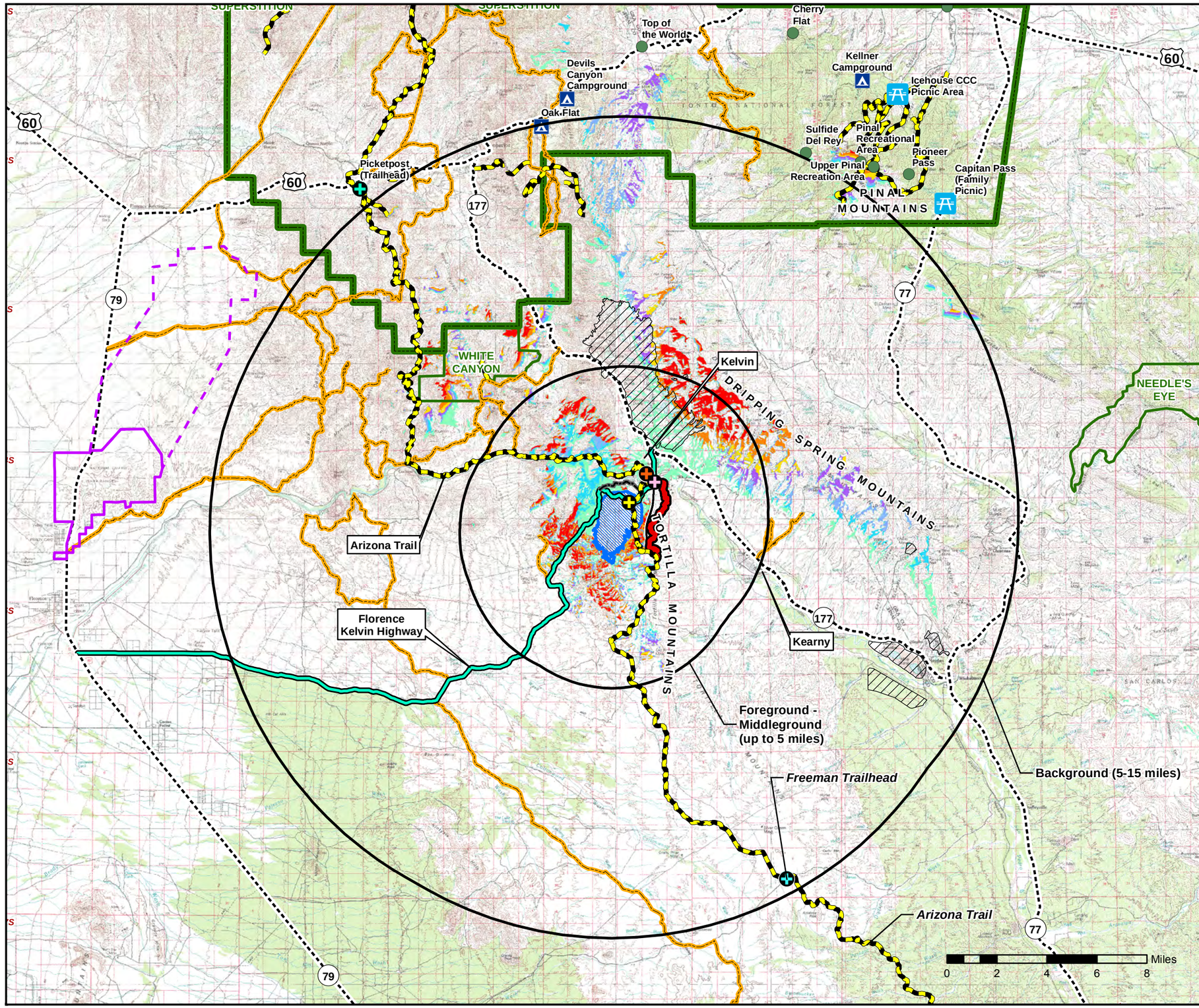

Legend

- Ripsey Wash TSF Footprint
- Existing Mining Disturbance
- Tonto National Forest (Administrative Boundary)
- Wilderness Designation
- Florence Military Reservation (Closed to Entry)
- Florence Military Reservation (Subject to Closure)
- Proposed Realignment of Arizona Trail
- Popular Hiking Trails
- Popular Offroad Trail
- Florence-Kelvin Highway
- Proposed Realignment of the Florence-Kelvin Highway
- Proposed Arizona National Scenic Trail Realignment Route
- Campground
- Picnic
- Other Recreational Area
- Kelvin Trail Access
- Existing Trailhead Location
- Florence-Kelvin Trailhead
- Proposed Relocated Florence-Kelvin Highway Trailhead

Percent of Tailings Storage Facility Receptors Visible

- Not Visible
- >0 ≤ 5% Visible
- >5 ≤ 10% Visible
- >10 ≤ 20% Visible
- >20 ≤ 35% Visible
- >35 ≤ 50% Visible
- >50 ≤ 70% Visible
- >70 ≤ 100% Visible

Data Source:

Amec: Tailings Facilities

Tonto National Forest: Administrative Boundary, Wilderness Designation, Hiking Trails, Campgrounds, Fishing, Picnic, springs, Trailheads and other Rec Sites

BLM: Wilderness Designation

AZGF: Florence Military Reservation

USGS: DEM, Topo Maps (ArcGIS Online)

Wells & Peterson: Popular Offroad Trails

Everytrail.com: Popular Hiking Trails

Todshikingguide.com: Popular Hiking Trails

AZLRO.org: Popular Offroad Trails

Figure 45

VISIBILITY STUDY
RIPSEY WASH ALTERNATIVE

October 30, 2015